

Drain: FAIRFIELD FARMS DRAIN **Drain #:** 242
Improvement/Arm: FAIRFIELD FARMS-SECTION 4
Operator: JDH **Date:** 12-15-03
Drain Classification: Urban/Rural **Year Installed:** 1994

GIS Drain Input Checklist

- Pull Source Documents for Scanning JDH 12-15
- Digitize & Attribute Tile Drains N/A
- Digitize & Attribute Storm Drains JDH 12-15
- Digitize & Attribute SSD N/A
- Digitize & Attribute Open Ditch N/A
- Stamp Plans JDH 12-15
- Sum drain lengths & Validate JDH 12-15
- Enter Improvements into Posse JDH 12-15
- Enter Drain Age into Posse _____
- Sum drain length for Watershed in Posse _____
- Check Database entries for errors JDH 12-15

Gasb 34 Footages for Historical Cost
Drain Length Log

Drain-Improvement: FAIRFIELD FARMS DRAIN - FAIRFIELD FARMS - SECTION 4

Drain Type:	Size:	Length (Surveyor's Record)	Length (DB Query)	Length Reconcile	If Applicable	
					Price:	Cost:
RCP	12"	2225'	2225'	X	\$7.25	\$1611.25

Sum: 2225' 2225' X \$16,131.25

Final Report: _____

Comments:



SURVEYOR'S OFFICE
Hamilton County

Kenton C. Ward, Surveyor

Phone (317) 776-8495

Fax (317) 776-9628

Suite 146

One Hamilton County Square

Noblesville, Indiana 46060-2230

August 19, 1996

TO: HAMILTON COUNTY DRAINAGE BOARD

RE: Fairfield Farms Drain, Section 4 Arm

Attached is a petition, plans, calculations, quantity summary and assessment roll for the Section 4 Arm Fairfield Farms. I have reviewed the submittals and petition and have found each to be in proper form.

I have made a personal inspection of the land described in the petition. Upon doing so, I believe that the drain is practicable; will improve the public health; benefit a public highway and be of public utility; and that the costs, damages and expenses of the proposed drain will probably be less than the benefits accruing to the owners of land likely to be benefited. The drain will consist of the following:

12" RCP 2243 feet

The total length of the drain will be 2,243 feet.

The dry retention area located at the rear of Lots 209, 210 and 211 is not to be considered part of the regulated drain. Only the outlet will be maintained as part of the regulated drain. The maintenance of the area will be the responsibility of the Homeowners. The Board will however, retain jurisdiction for ensuring the storage volume for which the lake was designed will be retained. Thereby, allowing no fill or easement encroachments.

I have reviewed the plans and believe the drain will benefit each lot equally. I also believe that no damages will result to landowners by the construction of this drain. I recommend a maintenance assessment of \$30.00 per lot, \$5.00 per acre for roadways, with a \$30.00 minimum. With this assessment the total annual assessment for this section will be \$ 1901.15.

I believe this proposed drain meets the requirements for Urban Drain Classification as set out in IC 36-9-27-67 to 69. Therefore, this drain shall be designated as an Urban Drain.

The Board has approved the non-enforcement request. This request is for the reduction of the regulated drain easement to those easement widths as shown on the secondary plat for Fairfield Farms Section 4 as recorded in the office of the Hamilton County Recorder.

I recommend the Board set a hearing for this proposed drain for September 1996.



Kenton C. Ward
Hamilton County Surveyor
KCW/no

STATE OF INDIANA)
)
COUNTY OF HAMILTON)

TO: HAMILTON COUNTY DRAINAGE BOARD
% Hamilton County Surveyor, Courthouse, Noblesville, IN 46060

In the matter of Fairfield Farms Subdivision,
Section Four Drain Petition.

Petitioner is the owner of all lots in the land affected by the proposed new regulated drain. The drainage will affect various lots in Fairfield Farms, a subdivision in Hamilton County, Indiana. The general route of such drainage shall be in existing easements and along public roads as shown in the plans on file in the Surveyor's Office.

Petitioner believes that the cost, damages and expenses of the proposed improvement will be less than the benefits which will result to the owners of the land likely to be benefited thereby. Petitioner believes the proposed improvements will:

- (a) improve public health
- (b) benefit a public street
- (c) be of public utility

Petitioner agrees to pay the cost of construction of the drainage system and requests periodic maintenance assessments by the Board thereafter.

The Petitioner also agrees to the following:

1. To provide the Drainage Board a Performance Bond for the portion of the drainage system which will be made a regulated drain. The bond will be in the amount of 100% of the Engineers estimate. The bond will be in effect until construction of 100% of the system is completed and so certified by the Engineer.
2. The Petitioner shall retain an Engineer throughout the construction phase. At completion of the project the Petitioner's Engineer shall certify that the drainage system which is to be maintained as a regulated drain has been constructed as per construction plans.

3. The Petitioner agrees to request in writing to the County Surveyor any changes from the approved plan and must receive written authorization from the County Surveyor prior to implementation of the change. All changes shall be documented and given to the Surveyor to be placed in the Drain File.

4. The Petitioner shall instruct his Engineer to provide a reproducible print on a 24" x 36" mylar of the final design of the Drainage System. This shall be submitted to the County Surveyor prior to the release of the Performance Bond.

5. The Petitioner shall comply with the Erosion Control Plan as as specified on the construction plans. Failure to comply with the Erosion Control Plan shall be determined by the Board as being an obstruction to the drainage system. The County Surveyor shall immediately install or repair the needed measures at Petitioners cost as per IC 36-9-27-46.

The Petitioner further requests that the Drain be classified as an Urban Drain.

 Signed _____, President

CARBY D. THOMPSON, PRESIDENT
 Printed Name
 Thompson Land Company, Inc.

 Signed

 Printed Name

RECORDED OWNER(S) OF LAND INVOLVED

DATE 9/12/94

FINDINGS AND ORDER
CONCERNING THE MAINTENANCE OF THE
Fairfield Farms Section 4 DRAIN

On this 23rd day of September 1996, the Hamilton County Drainage Board has held a hearing on the Maintenance Report and Schedule of Assessments of the Fairfield Farms Drain-Section 4

Evidence has been heard. Objections were presented and considered. The Board then adopted the original/amended Schedule of Assessments. The Board now finds that the annual maintenance assessments will be less than the benefits to the landowners and issues this order declaring that this Maintenance Fund be established.

HAMILTON COUNTY DRAINAGE BOARD

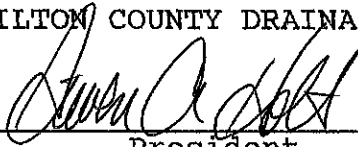

President

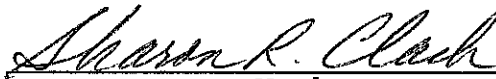

Member

Member

ATTEST: 
Administrative Secretary

Revised 12/95

CERTIFICATE OF COMPLETION AND COMPLIANCE

To: Hamilton County Surveyor

Re: FAIRFIELD FARMS, SECTION 4 STORM SEWERS

I hereby certify that:

1. I am a Registered Land Surveyor or Engineer in the State of Indiana .
2. I am familiar with the plans and specifications for the above referenced subdivision .
3. I have personally observed and supervised the completion of the drainage facilities for the above referenced subdivision .
4. The drainage facilities within the above referenced subdivision to the best of my knowledge , information and belief have been installed and completed in conformity with all plans and specifications .

Signature: J. Cort Crosby Date: 12/17/96

Type or Print Name: J. Cort Crosby, SCHNEIDER ENGINEERING

Business Address: 3020 N. POST RD.

INDIANAPOLIS, IN 46226

Telephone Number: (317) 898-8282

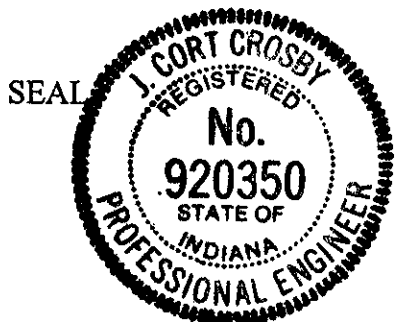

INDIANA REGISTRATION NUMBER

920350

Revised 10/95

FILED



SURVEYOR'S OFFICE
Hamilton County

Kenton C. Ward, Surveyor

Phone (317) 776-8495

Fax (317) 776-9628

Suite 146

One Hamilton County Square

Noblesville, Indiana 46060-2230

To: Hamilton County Drainage Board

December 27, 1996

Re: **Fairfield Farms Drain - Sec. 4 Arm**

Attached are as-builts, certificate of completion & compliance, and other information for Fairfield Farms Sec. 4. An inspection of the drainage facilities for this section has been made and the facilities were found to be complete and acceptable.

During construction, changes were made to the drain which will alter the plans submitted with my report for this drain dated August 19, 1996. The changes are as follows:
Str 341-340 consists of 12" RCP which was shortened from 170' feet to 169' feet. Str 340-339 consists of 12" which was shortened from 30' feet to 28' feet. Structure 339-338 consists of 12" RCP which was lengthened from 140' feet to 142' feet. Structure 345-344 consists of 12" RCP which was shortened from 103' feet to 102' feet. Structure 343-342 consists of 12" RCP which was shortened from 30' feet to 28' feet. Structure 342-337 consists of 12" RCP which was shortened from 140' feet to 139' feet. Structure 337-336 consists of 12" RCP which was lengthened from 372' feet to 373' feet. Structure 334-333 consists of 12" RCP which was shortened from 145' feet to 136' feet. Structure 333-332 consists of 12" RCP which was shortened from 38' feet to 35' feet. Structure 331-330 consists of 12" RCP which was shortened from 110' feet to 109' feet. Structure 318-319 consists of 12" RCP which was shortened from 180' feet to 177' feet. Structure 332-331 consists of 12" RCP which was lengthened from 140' feet to 142' feet.

The length of the drain due to the changes described above is now **2,225 feet**.

Attached also is a non-enforcement for the drain which I recommend that the Board approve at this time. The non-enforcement was approved by the Board at its meeting on March 27, 1995 and recorded under instrument #9510492.

The bond or letter of credit from Thompson Land Company, Inc. was not required.

I recommend the Board approve the drains construction as complete and acceptable.

Sincerely,

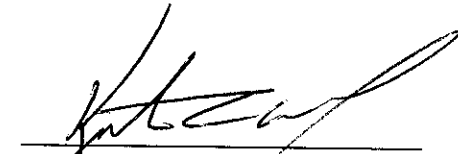

Kenton C. Ward,
Hamilton County Surveyor

KCW/slm

SEC. 30-19N-05E

FAIRFIELD FARMS SECTION 4

(CONSTRUCTION PLANS) NOBLESVILLE, INDIANA

DEVELOPER:

THOMPSON LAND CO., INC.

11911 LAKESIDE DRIVE
FISHERS, INDIANA 46038
(317) 849-7607

ENGINEER:

SCHNEIDER ENGINEERING CORP.

3020 NORTH POST ROAD
INDIANAPOLIS, INDIANA 46226
(317) 898-8282 FAX (317) 899-8010

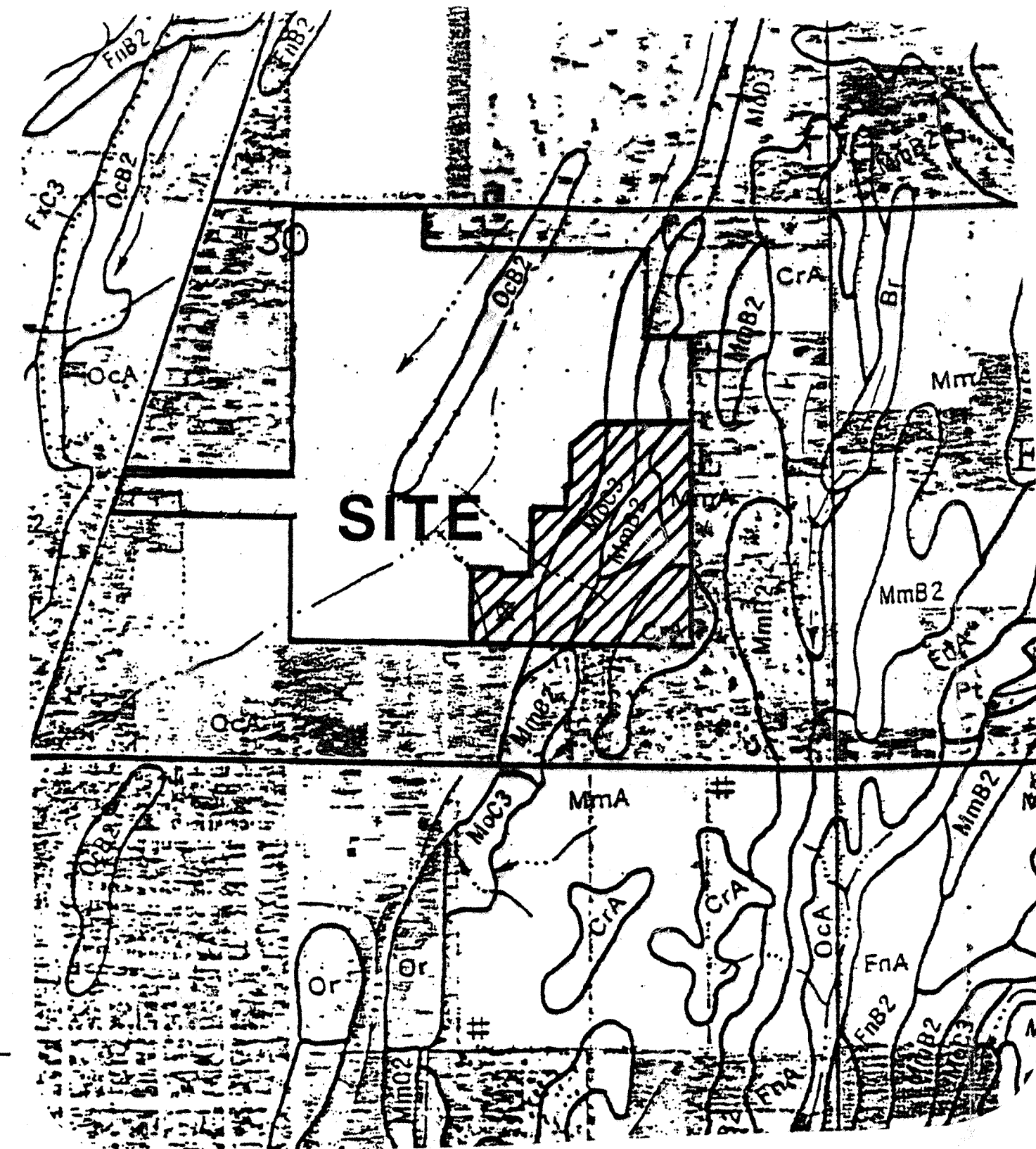
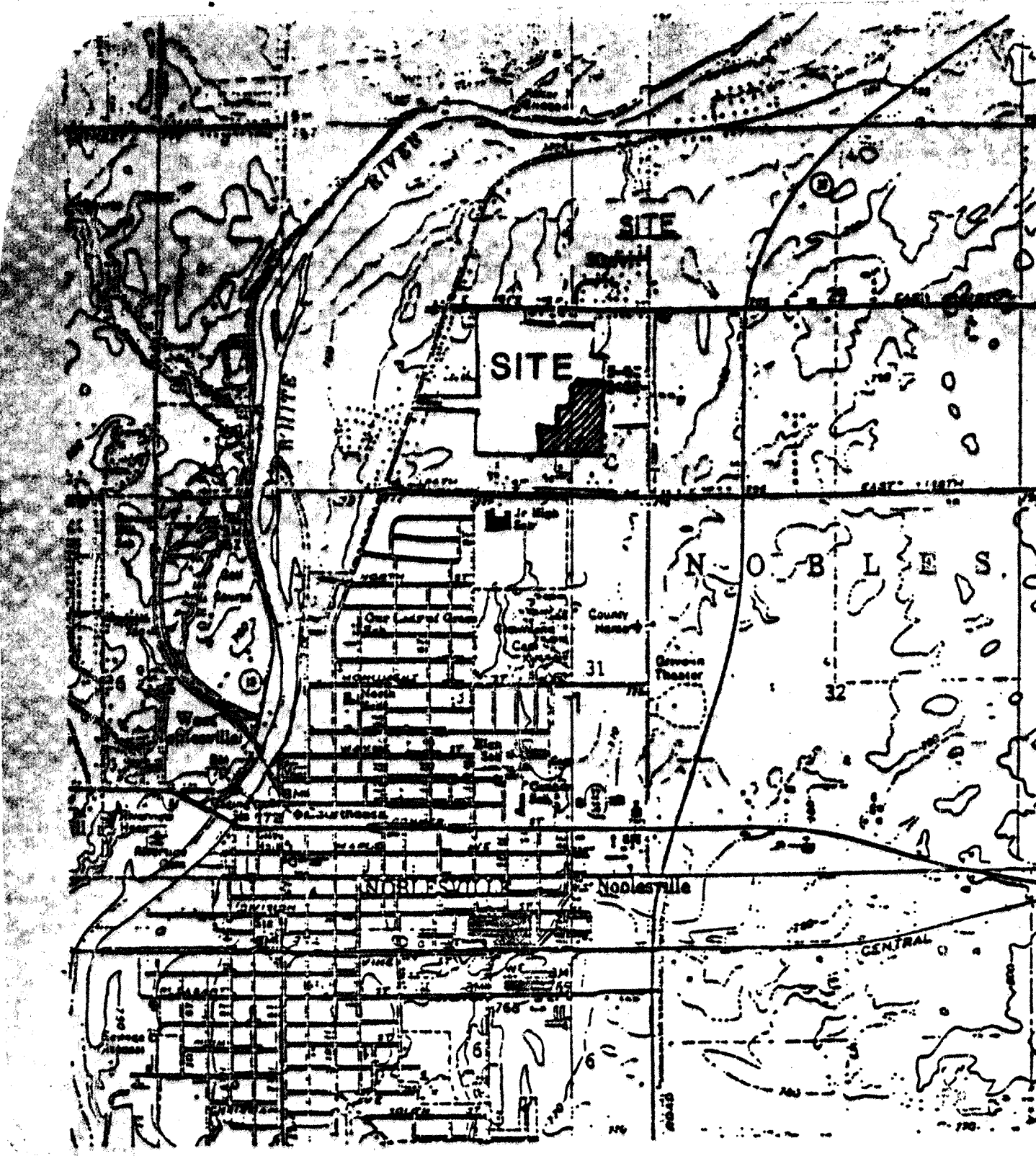

AREA MAP
NOT TO SCALE

SOILS MAP
NOT TO SCALE

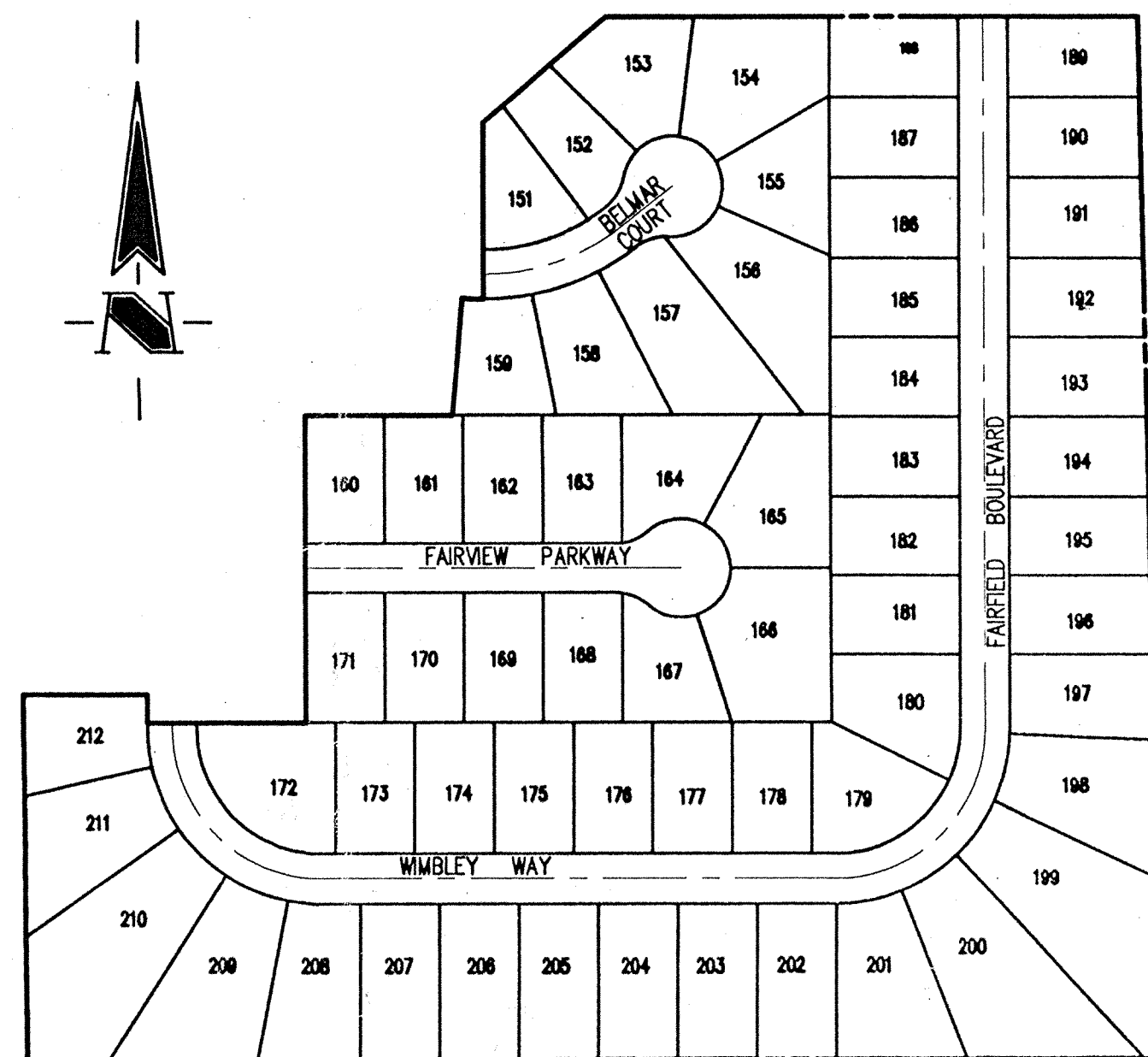

SITE MAP
SCALE:

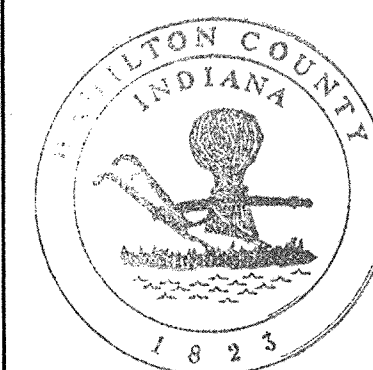

This information was gathered for input into the Hamilton County Geographical Information System. This document is considered an official record of the GIS.

Entry Date: 12-5-03

Entered by: JCH

INDEX	
SHEET No.	DESCRIPTION
S-1	TITLE SHEET
S-2	TOPOGRAPHY
S-3	DEVELOPMENT PLAN
S-4	EROSION CONTROL PLAN
S-5-S-6	STREET PLAN
S-7-S-8	SANITARY SEWER PROFILES
S-9-S-10	STORM SEWER PROFILES
S-11	WATER DISTRIBUTION PLAN
S-12	WATER DISTRIBUTION DETAILS
S-13-S-14	GENERAL DETAILS
S-15	SPECIFICATIONS

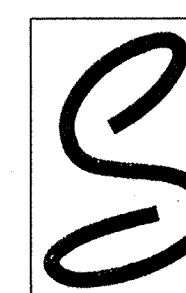

Schneider Engineering Corporation

PROFESSIONAL ENGINEERS—LAND SURVEYORS—LAND PLANNERS—GEOLOGISTS

INDIANAPOLIS
3020 NORTH POST ROAD
INDIANAPOLIS, INDIANA 46226-6518
Telephone (317) 898-8282 FAX (317) 899-8010

AVON
6845 EAST U.S. 36, SUITE 500
DANVILLE, INDIANA 46122
Telephone (317) 272-0108 FAX (317) 272-0412

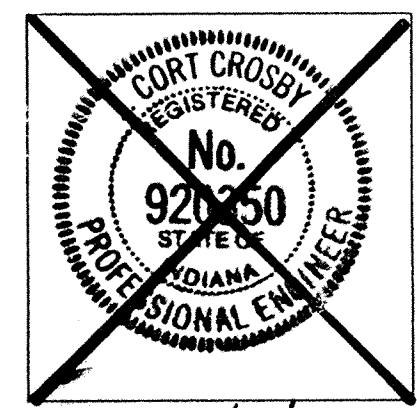

CERTIFIED BY: *Cort Crosby*

DATE: 1/18/94

PROJECT ENGINEER: JCC

CHECKED BY: _____ DATE CHECKED: _____

(JOB No. 708.04)

RECORD DRAWING
STORM SEWER

SHEET 3 OF 15
FILED
OCT 21 1996
OFFICE OF HAMILTON COUNTY SURVEY

HOLEY MOLEY SAYS
"DON'T DIG BLIND"



1-800-382-5544
 CALL TOLL FREE
1-800-428-5200
 FOR CALLS OUTSIDE OF INDIANA

PER INDIANA STATE LAW IS-69-1991, IT IS AGAINST THE LAW TO EXCAVATE WITHOUT NOTIFYING THE UNDERGROUND LOCATION SERVICE TWO (2) WORKING DAYS BEFORE COMMENCING WORK.

- GENERAL NOTES:
1. ALL CUTS ARE TAKEN FROM THE EXISTING GRADE TO THE PIPE INVERT.
 2. ALL STATIONING IS TAKEN FROM THE NEAREST DOWNSTREAM STRUCTURE.
 3. IT SHALL BE THE CONTRACTOR'S RESPONSIBILITY TO FIELD VERIFY ALL UTILITY LOCATIONS BEFORE CONSTRUCTION BEGINS.
 4. TEMPORARY TRAFFIC CONTROL DURING CONSTRUCTION TO CONFORM TO APPLICABLE LOCAL AND STATE STANDARDS.
 5. ALL CONSTRUCTION ACTIVITY ON THIS SITE TO BE PERFORMED IN COMPLIANCE WITH APPLICABLE O.S.H.A. STANDARDS FOR WORKER SAFETY.
 6. CONTRACTOR SHALL MINIMIZE DAMAGE TO EXISTING TREES.

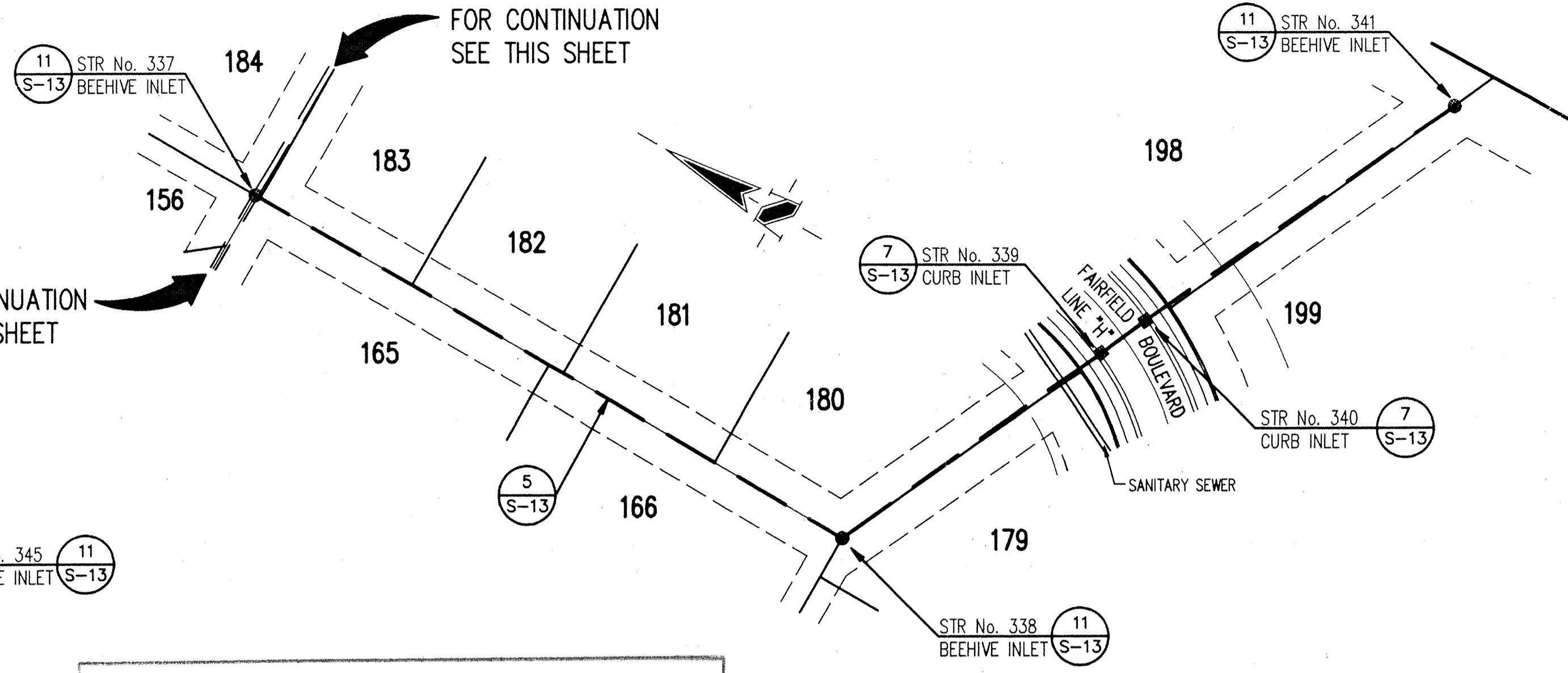

This information was gathered for input into the Hamilton County Geographical Information System. This document is considered an official record of the GIS.

Entry Date: 12-15-03
 Entered by: JDH

BENCH MARK

BM STATE HIGHWAY BM HAM G2, SOUTHEAST CORNER 186 TH AND ALLISONVILLE DISK IN CONCRETE.
 ELEVATION = 771.47

TBM 1. PIN IN 4" X 4" CONCRETE MONUMENT SOUTHEAST CORNER 186 TH AND ALLISONVILLE, 15 FEET NORTH AND 15 FEET EAST OF R/W MARKER.
 ELEVATION = 770.50

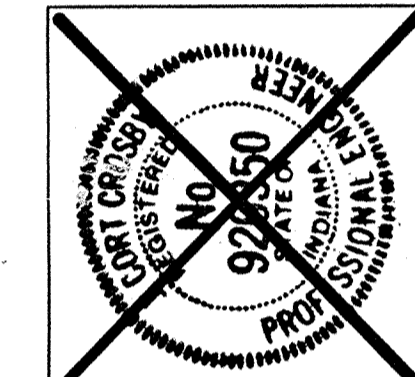

REVISIONS	DATE	CHECK	BY
1	1/13/04	PC	JDH
2	6/29/04	PC	JDH
3	11/14/04	PC	JDH

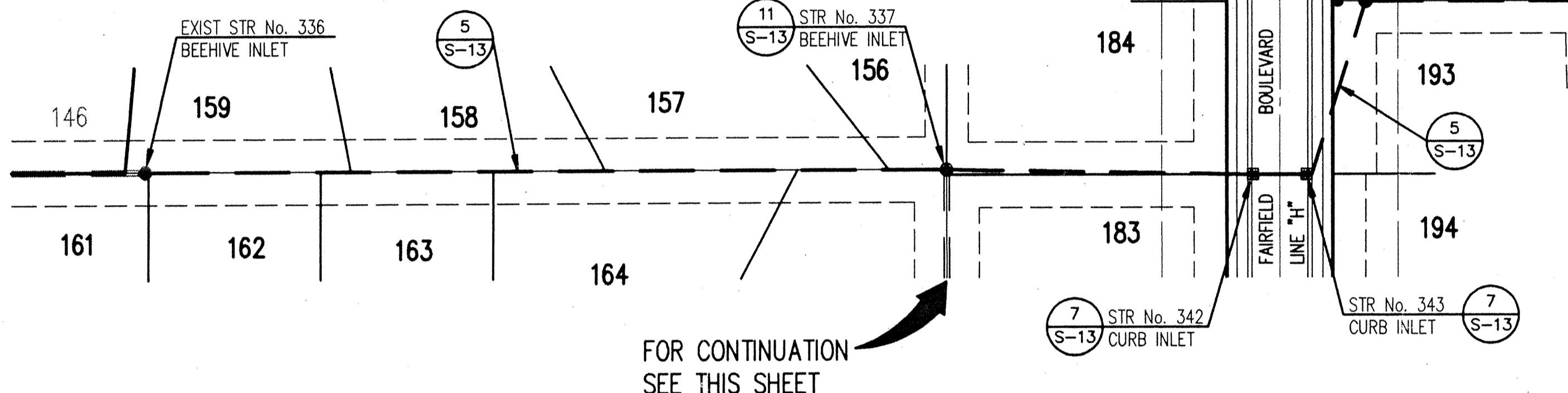

STORM SEWER PLAN

SCALE: 1"=50'

CERTIFICATION FOR "RECORD DRAWING"

CERTIFIED BY: *Richard G. Rayback*

SCHNEIDER ENGINEERING CORPORATION
 3020 NORTH POST ROAD
 INDIANAPOLIS, INDIANA 46226-6518
 P.O. BOX 26088 (317) 898-8282

NOTE: Record drawing certification only for top of coating, invert elevations and lengths of pipe. Slope percentage represents a calculated figure and is for general information only.

DATE: 11-18-04

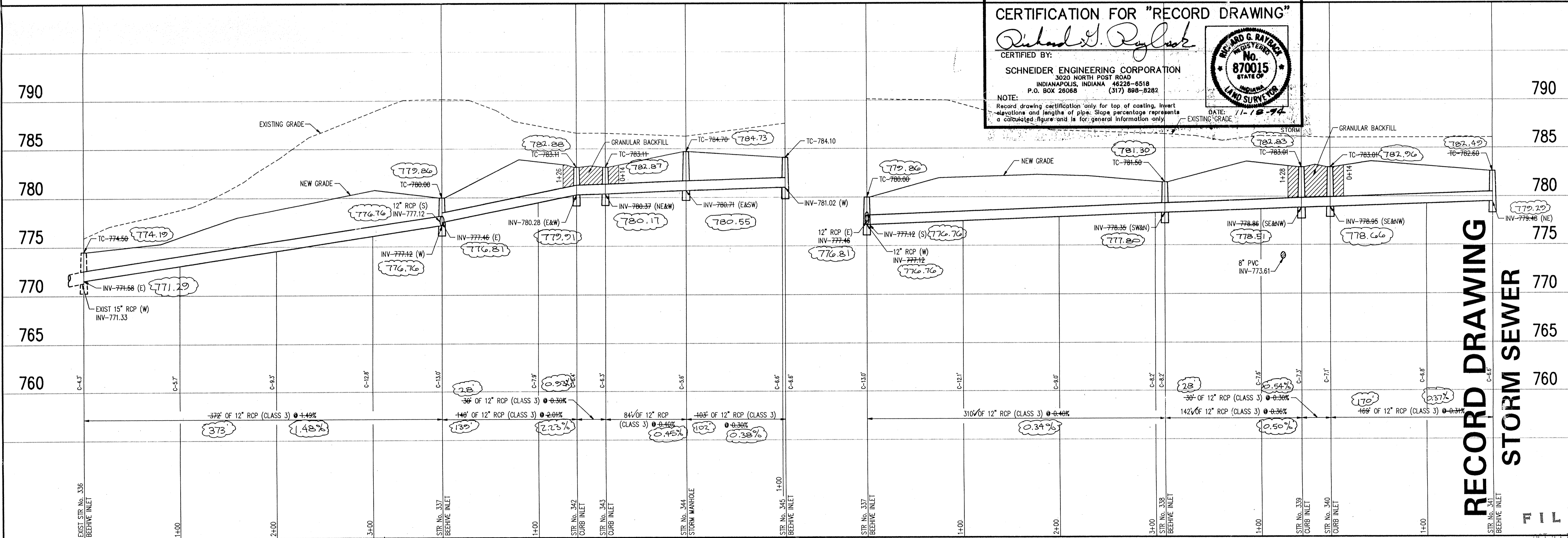
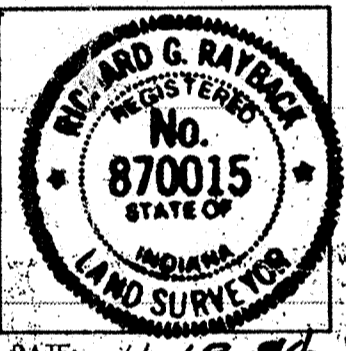

RECORD DRAWING
STORM SEWER

STORM SEWER PROFILE

SCALE: HORZ.: 1"=50'
 VERT.: 1"=5'

PROJECT: FAIRFIELD FARMS SECTION 4
 PREPARED FOR: THOMPSON LAND CO., INC.
 TITLE: STORM SEWER PLAN

DATE: OCT 21 1996
 SHEET: 5-9 OF 15
 FILE NAME: 70805M

This copy is from the Digital Archive of the Hamilton County Surveyor's Office, One Hamilton Co. Square, Ste. 188, Noblesville, In

Sanitary Sewer Table

STR #	STA	BASELINE	OFFSET	LT/RT	TYPE	TC	INVERTS
E11	-----	-----	-----	-----	EXIST MANHOLE	784.30	778.00 (S), EX-777.87 (NW)
E14	-----	-----	-----	-----	EXIST MANHOLE	775.70	767.23 (NE), EX-767.10 (NW)
E16	-----	-----	-----	-----	EXIST MANHOLE	779.16	771.88 (SE), EX-765.94 (W)
E18	-----	-----	-----	-----	EXIST MANHOLE	773.60	767.88 (SE), EX-765.56 (N)
15	24+67.11	"H"	287.71	RT	MANHOLE	782.30	770.76 (SW)
17	26+30.80	"H"	281.83	RT	MANHOLE	782.90	771.44 (W)
19	39+00.12	"H"	272.41	RT	MANHOLE	776.70	766.26 (SE), 766.16 (NW)
20	37+77.77	"H"	272.41	RT	MANHOLE	777.80	766.81 (E), 766.71 (NW)
21	32+97.77	"H"	272.25	RT	MANHOLE	785.00	770.57 (NE), 770.47 (W)
22	-----	-----	-----	-----	MANHOLE	784.20	771.79 (NE), 771.69 (SW)
23	-----	-----	-----	-----	MANHOLE	784.10	772.27 (N), 772.17 (SW)
24	28+03.30	"H"	273.32	RT	MANHOLE	784.60	773.37 (S)
25	26+44.53	"H"	272.07	LT	MANHOLE	784.60	779.42 (N)

Storm Sewer Table

STR #	STA	BASELINE	OFFSET	LT/RT	TYPE	TC	INVERTS
E22A	-----	-----	-----	-----	EX-BEEHIVE INLET	783.00	778.56 (S), EX-778.94 (NW)
E31B	-----	-----	-----	-----	EX-BEEHIVE INLET	773.60	771.58 (E), EX-770.31 (NW)
E330	-----	-----	-----	-----	EX-BEEHIVE INLET	779.16	771.88 (SE), EX-771.72 (N)
E336	-----	-----	-----	-----	EX-BEEHIVE INLET	773.60	771.58 (E), EX-771.33 (W)
224A	23+34.53	"H"	156.84	RT	BEHIVE INLET	781.10	778.61 (N)
319	39+60.01	"H"	181.64	LT	END TIE	771.10	771.10
331	36+97.77	"H"	155.00	LT	BEHIVE INLET	774.80	774.80
332	36+97.77	"H"	155.00	LT	CURB INLET	774.80	774.80
333	36+72.61	"H"	155.00	LT	CURB INLET	778.00	774.10 (SANW)
334	36+72.61	"H"	158.30	LT	BEHIVE INLET	778.00	774.60 (EAM)
335	36+72.61	"H"	157.70	LT	BEHIVE INLET	779.40	776.30 (W)
337	36+21.98	"H"	155.00	LT	BEHIVE INLET	780.00	777.46 (E), 777.12 (SANW)
338	31+54.80	"H"	155.00	LT	BEHIVE INLET	781.50	778.35 (SWAN)
339	31+00.00	"H"	155.00	LT	CURB INLET	783.01	778.86 (SEANW)
340	31+00.00	"H"	155.00	LT	CURB INLET	783.01	778.95 (SEANW)
341	31+00.00	"H"	183.97	LT	BEHIVE INLET	782.60	779.48 (NE)
342	31+00.00	"H"	155.00	LT	CURB INLET	783.11	780.28 (EAM)
343	37+24.53	"H"	155.00	LT	CURB INLET	783.11	780.37 (NEANW)
344	26+44.53	"H"	40.00	LT	STORM MANHOLE	784.70	780.71 (EASW)
345	26+44.53	"H"	142.95	LT	BEHIVE INLET	784.10	781.02 (W)

GENERAL NOTES

- ALL GRADES AT BOUNDARY SHALL MEET EXISTING GRADES.
- IT SHALL BE THE RESPONSIBILITY OF EACH SUBCONTRACTOR TO VERIFY ALL EXISTING UTILITIES AND CONDITIONS PERTAINING TO HIS PHASE OF WORK. IT SHALL ALSO BE THE RESPONSIBILITY OF EACH SUBCONTRACTOR TO CONTACT THE OWNERS OF THE VARIOUS UTILITIES FOR PROPER STAKE LOCATION OF EACH UTILITY BEFORE WORK IS STARTED. THE SUBCONTRACTOR SHALL NOTIFY IN WRITING THE OWNER OF THE ENGINEER OF ANY CHANGES, OMISSIONS, OR ERRORS FOUND ON THESE PLANS OR IN FIELD BEFORE WORK IS STARTED OR RESUMED.
- STANDARD SPECIFICATIONS FOR THE CITY OF NOBLESVILLE, INDIANA SHALL APPLY FOR ALL.
- ANY PART OF THE SANITARY OR STORM SEWER TRENCHES RUNNING UNDER PAVED AREAS TO BE BACKFILLED WITH GRANULAR MATERIAL.
- THE SIZE AND LOCATION OF EXISTING UTILITIES SHOWN ARE PER INFORMATION PROVIDED BY THE RESPECTIVE UTILITY COMPANIES. ALL UTILITY COMPANIES SHOULD BE NOTIFIED PRIOR TO ANY EXCAVATION FOR FIELD LOCATION OF SERVICES.
- SERVICE WALKS SHALL BE NON-REINFORCED CONCRETE 4" THICK AND 4' IN WIDTH.
- 4" CONCRETE SERVICE WALK ACROSS FRONTAGE OF EACH LOT TO BE CONSTRUCTED BY OTHERS.
- TEMPORARY TRAFFIC CONTROL DURING CONSTRUCTION TO CONFORM TO APPLICABLE LOCAL AND STATE STANDARDS.
- ALL CONSTRUCTION ACTIVITY ON THIS SITE TO BE PERFORMED IN COMPLIANCE WITH APPLICABLE O.S.H.A. STANDARDS FOR WORKER SAFETY.
- CONTRACTOR SHALL MINIMIZE DAMAGE TO EXISTING TREES.

UTILITIES

ELECTRIC
PUBLIC SERVICE INDIANA
100 MILL CREEK ROAD
NOBLESVILLE, INDIANA 46060
(317) 773-1980

CABLE TV
INSIGHT COMMUNICATION CO.
694 LOGAN STREET
NOBLESVILLE, INDIANA 46060
(317) 776-0660

GAS
P.S.I. ENERGY
100 MILL CREEK ROAD
NOBLESVILLE, INDIANA 46060
(317) 773-1980

STREETS
CITY OF NOBLESVILLE
16 SOUTH 10th STREET
NOBLESVILLE, INDIANA 46060
(317) 776-6325

WATER
INDIANA CITIES WATER
835 WAYNE
NOBLESVILLE, INDIANA 46060
(317) 773-2861

STORM SEWER
CITY OF NOBLESVILLE
16 SOUTH 10th STREET
NOBLESVILLE, INDIANA 46060
(317) 776-6325

SANITARY SEWER
CITY OF NOBLESVILLE
16 SOUTH 10th STREET
NOBLESVILLE, INDIANA 46060
(317) 773-1980

TELEPHONE
INDIANA BELL TELEPHONE CO.
5858 NORTH COLLEGE AVE.
INDIANAPOLIS, INDIANA 46220
(317) 265-5878 or 1-800-382-5544

UTILITY HOULNESS:
WITHIN INDIANA: 1-800-382-5544
OUTSIDE INDIANA: 1-800-428-5200

NOTE
The size and location of utilities are per plans and locations provided by the respective utility companies. All utility companies shall be notified prior to any excavation for field location of services.



ASSUMED NORTH
SCALE: 1"=50'

BENCH MARK
BM STATE HIGHWAY BM HAM G2. SOUTHEAST CORNER 186th AND ALLISONVILLE DISK IN CONCRETE.
ELEVATION = 771.47

TBM
1. PIN IN 4" X 4" CONCRETE MONUMENT SOUTHEAST CORNER 186th AND ALLISONVILLE. 15 FEET NORTH AND 15 FEET EAST OF R/W MARKER.
ELEVATION = 770.50

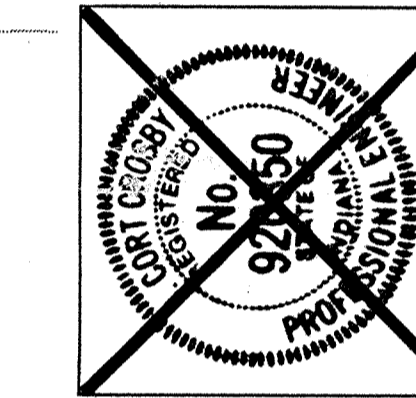

- LEGEND**
- Existing Storm Sewer
 - New Storm Sewer
 - Existing Sanitary Sewer
 - New Sanitary Sewer
 - Existing Waterline
 - Existing Contour
 - Existing Elevation
 - New Pavement Elevations
 - All Other Finish Elevations
 - Corrected Elevations
 - Storm Structure Number
 - Sanitary Structure Number
 - Flow Arrow
 - Denotes Elevation and Approximate Pad Size
 - Indicates Flood Routing Direction

RECORD DRAWING

STORM SEWER

HOLEY MOLEY SAYS, "DON'T DIG BLIND"

1-800-382-5544
CALL TOLL FREE
1-800-428-5200
FOR CALLS OUTSIDE OF INDIANA
PER INDIANA STATE LAW IS-69-1991, IT IS AGAINST THE LAW TO EXCAVATE WITHOUT NOTIFYING THE UNDERGROUND LOCATION SERVICE TWO (2) WORKING DAYS BEFORE COMMENCING WORK.

REVISIONS

NO.	DATE	BY	DESCRIPTION
1	12/5/03	JPH	ISSUED FOR PERMITS
2	12/5/03	JPH	ISSUED FOR PERMITS
3	12/5/03	JPH	ISSUED FOR PERMITS

SCHEIDT ENGINEERING CORPORATION
Professional Engineers • Land Planners • Geologists
3020 NORTH POST ROAD
DANVILLE, INDIANA 46122
Telephone: (317) 272-0108
Fax: (317) 272-0412

THOMPSON LAND CO., INC.
DEVELOPMENT PLAN

FAIRFIELD FARMS SECTION 4
JOB NO. 708.04

SCALE:
AS NOTED

SHEET 15

DATE: OCT 21 1996

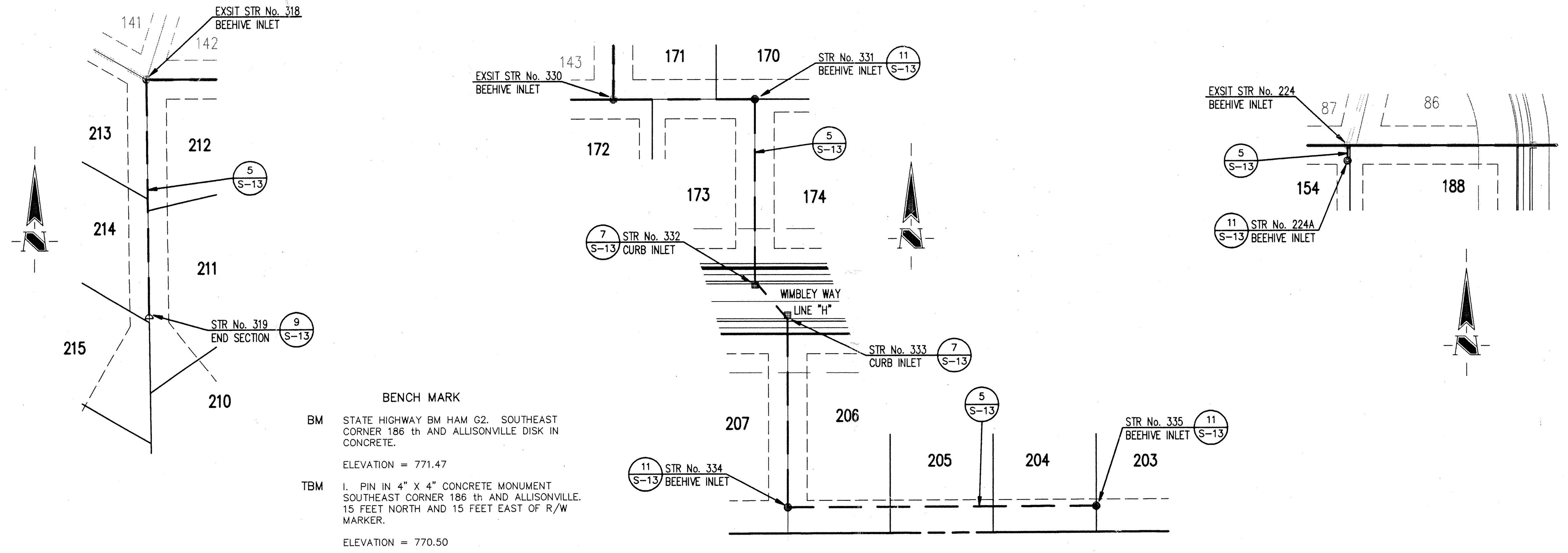

BENCH MARK
 BM STATE HIGHWAY BM HAM G2. SOUTHEAST CORNER 186 TH AND ALLISONVILLE DISK IN CONCRETE.
 ELEVATION = 771.47
TBM
 1. PIN IN 4" X 4" CONCRETE MONUMENT SOUTHEAST CORNER 186 TH AND ALLISONVILLE. 15 FEET NORTH AND 15 FEET EAST OF R/W MARKER.
 ELEVATION = 770.50

- GENERAL NOTES:
1. ALL CUTS ARE TAKEN FROM THE EXISTING GRADE TO THE PIPE INVERT.
 2. ALL STATIONING IS TAKEN FROM THE NEAREST DOWNSTREAM STRUCTURE.
 3. IT SHALL BE THE CONTRACTORS RESPONSIBILITY TO FIELD VERIFY ALL UTILITY LOCATIONS BEFORE CONSTRUCTION BEGINS.
 4. TEMPORARY TRAFFIC CONTROL DURING CONSTRUCTION TO CONFORM TO APPLICABLE LOCAL AND STATE STANDARDS.
 5. ALL CONSTRUCTION ACTIVITY ON THIS SITE TO BE PERFORMED IN COMPLIANCE WITH APPLICABLE O.S.H.A. STANDARDS FOR WORKER SAFETY.
 6. CONTRACTOR SHALL MINIMIZE DAMAGE TO EXISTING TREES.

HOLEY MOLEY SAYS
"DON'T DIG BLIND"

1-800-382-5544
 CALL TOLL FREE
1-800-428-5200
 FOR CALLS OUTSIDE OF INDIANA

PER INDIANA STATE LAW IS-69-1991. IT IS AGAINST THE LAW TO EXCAVATE WITHOUT NOTIFYING THE UNDERGROUND LOCATION SERVICE TWO (2) WORKING DAYS BEFORE COMMENCING WORK.

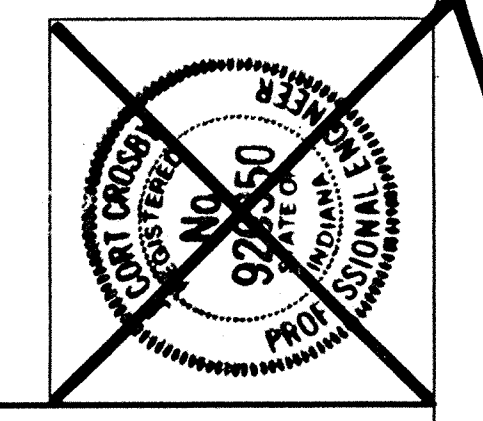

STORM SEWER PLAN

SCALE: 1"=50'

CERTIFICATION FOR "RECORD DRAWING"

CERTIFIED BY: *Richard G. Raider*

SCHNEIDER ENGINEERING CORPORATION
 3020 NORTH POST ROAD
 INDIANAPOLIS, INDIANA 46228-6518
 P.O. BOX 28068 (317) 898-8282

NOTE: Record drawing certification only for top of casing, invert elevations and lengths of pipe. Slope percentage represents a calculated figure and is for general information only.

DATE: 11-18-94

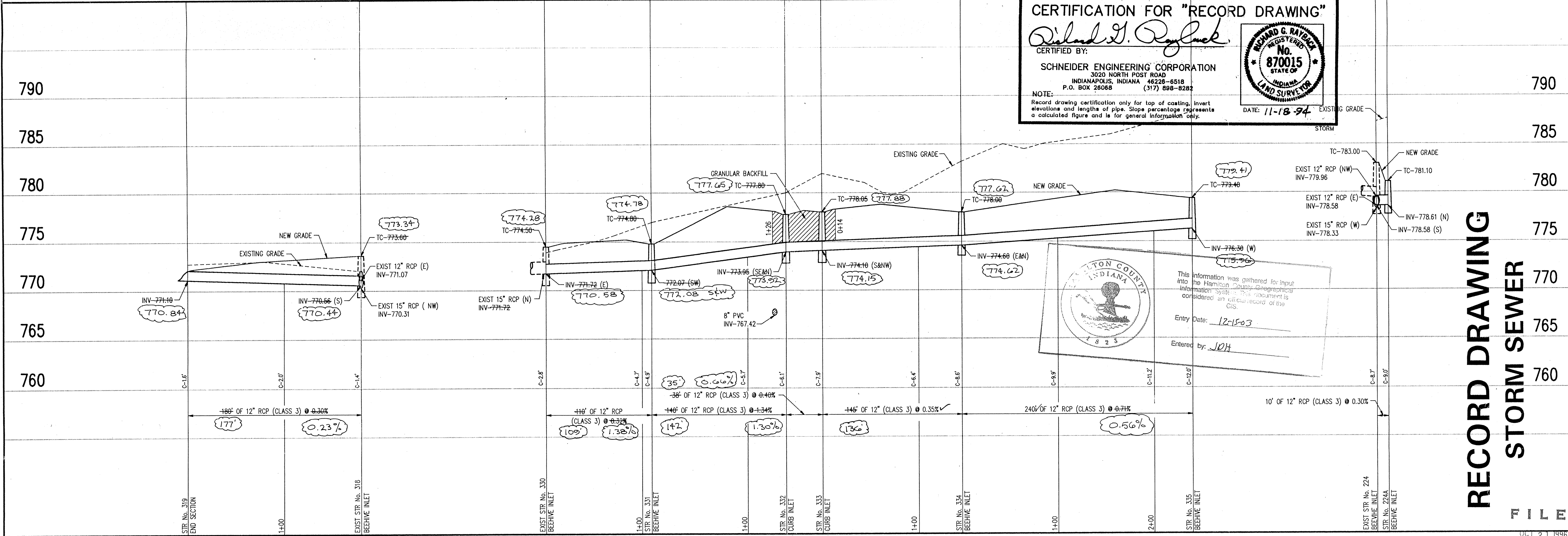

RECORD DRAWING
STORM SEWER

STORM SEWER PROFILE

SCALE: HORZ.: 1"=50'
 VERT.: 1"=5'

REVISIONS

NO.	DATE	CHECKED BY	DATE	CHECKED BY
1	2/23/94	PC	1/2/94	PC
2	6/9/94	PC		
3	11/18/94	PC		

PROJECT: FAIRFIELD FARMS SECTION 4
 PREPARED FOR: THOMPSON LAND CO., INC.
 TITLE: STORM SEWER PLAN

FILE

SHEET 5-10 OF 15

DATE: OCT 21 1996

FILE NAME: 70804SM2

This copy is from the Digital Archive of the Hamilton County Surveyor's Office, One Hamilton Co. Square, Ste. 188, Noblesville, IN